

Ming Teck Park, Singapore - For rent

Ming Teck Park, Singapore

\$13,500.00

Stunning Modern Eco-Friendly Family Home.

RENTED OUT

↳ The house is designed by best-known architect firm Eco-ID,

know for its eco-friendly bias and developed by renowned Simon Cheong in a most expat-friendly location near Jelita ,Holland Village, Turf Club, MRT and more.

This modern Home offers 4 large ensuite bedrooms, with a bright family room and a separate Dining room. Standout features:

- 1. Concealed shoe rack and golf kit storage.*
- 2. Concealed bomb shelter in the kitchen*
- 3. Concealed powder room for guests*

- 4. Concealed Coffee maker and dessert station in the dining room*
 - 5. Bose surround system for TV in the multipurpose room at level 3.*
 - 6. Reflective pool outside the master bedroom.*
 - 7. Good size Maidâ€™s room with attached bathroom for privacy*
 - 8. Multi-purpose room for entertaining/ barbecue or a use as a bedroom, guestâ€™ room or etc*
- Welcome to Ming Teck Park in the Greenleaf vicinity off Sixth Ave. Stunning Bright*

Spacious Home !! Expat delight. The whole family will love this Home. Your Friends would Love to move in.

Modern Contemporary designed with lots of thoughts and passion has gone in designing this Beautiful Family Home. House Proud Owners and great landlords, would Love to hear from you.

Call 94754785 for an exclusive viewing Today Keysâ€‹ on Hand.

Don't miss out. Great Location, min walk to Bus Stop, main road and amenities, shopping centre.

Jelita, Holland Village, Guthry House, Ghim Moh Road wet market nearby.

Turf Club short drive to the full shopping experience and fun for the whole Family. Bright spacious living room leading out to covered patio for alfresco dining and relaxing entertaining. Short drive to either the CBD or the Orchard Road shopping district estimated to drive 15 - 20 minutes, via Ayer Rajah Expressway and Holland Road respectively.

VICTORIA PARK, REBECCA ROAD, CORONATION ROAD, CORONATION ROAD WEST, NAMLY AVENUE, NAMLY HILL, NAMLY GROVE, NAMLY VIEW, NAMLY GARDENS, NAMLY RISE, NAMLY PLACE, NAMLY DRIVE, LIM TAI SEE WALK, JALAN LIM TAI SEE, ALLAMANDA GROVE, JALAN HAJI ALIAS, HOLLAND ROAD, BERRIMA, CAMBORNE, HARLYN, DALKEITH, RAFFLES PARK, GCB, GREENWOOD, Chatsworth Tanglin Hill Cable Rd Nathen Rd Nassim Cluny Gallop Bishopsgate Mount EchoPark Lermite Dalvey White House Park King Albert Park Jalan Kampong Chantek Olive Road Rebecca Road Cassia Drive Sunset Avenue First Avenue Second Avenue Third Avenue Fourth Avenue Fifth Avenue Windsor Park Andrew Road Binjai Park Swiss Club Road Joan Road Morley Bukit Sedap Chancery Bukit Tunggal Avenue Astrid Hill Queen Astrid Park Chee Hoon Avenue Tyresall Ridout Peel Road Holland Park Oei Tiong Ham Jalan Sampurna Denham Close Yarwood Bin Tong Park Cornwall Gardens Belmont Leedon Periece Camden Park Wilby Old Holland Road Ascot Rise Holland Road Jalan Istimewa Gallop Dalvey King Albert Park Dalvey White House Park Gallop Tyresall Peirce Swettenham Ridout Peel Holland Pk Leedon Belmont Bin Tong Park Cornwall Gdns Morley Oriole Cres Cassia Drive Ash Grove Pine Walk Sunset Ave Victoria Park Rebecca Chee Hoon Ave Camden Park Queen Astrid Astrid Hill Maryland Dr Bt Sedap Ewart Pk Brizay Pk Windsor Park Andrew Road Chestnut Drive Binjai Park Swiss Club Road Swettenham Road Joan Road Morley - Bukit Sedap Chancery Bukit Tunggal Garlick Queen Astrid Park Chee Hoon Avenue Tyresall Tanglin Hill Ridout Peel Road Holland Park Namly Oei Tiong Ham Jalan Sampurna Denham Close Yarwood Bin Tong Park Cornwall Gardens Belmont Leedon Periece Camden Park Wilby Old Holland Road Ascot Rise Maryland

Dalvey White House Park Gallop Tyresall Peirce Swettenham Ridout Peel Holland Pk Leedon Belmont Bin Tong Park Cornwall Gdns Morley Oriole Cres Cassia Drive Ash Grove Pine Walk Sunset Ave Victoria Park Rebecca Chee Hoon Ave Camden Park Queen Astrid

Astrid Hill Maryland Dr Bt Sedap Ewart Pk Brizay Pk Wilby Old Holland Garlick Ave

Namly First Second Third Fourth Fifth Ave Caldecott Olive Andrew Joan Windsor Park Oei
Tiong Ham Park Jln Sampurna Jln Harum Jln Pelangi Jln Kampong Chantek Ascot Rise

Bedrooms	4
Bathrooms	5
Floor Size	4,500.00 sqft
PSF	3
Property Type	Landed House

Photos

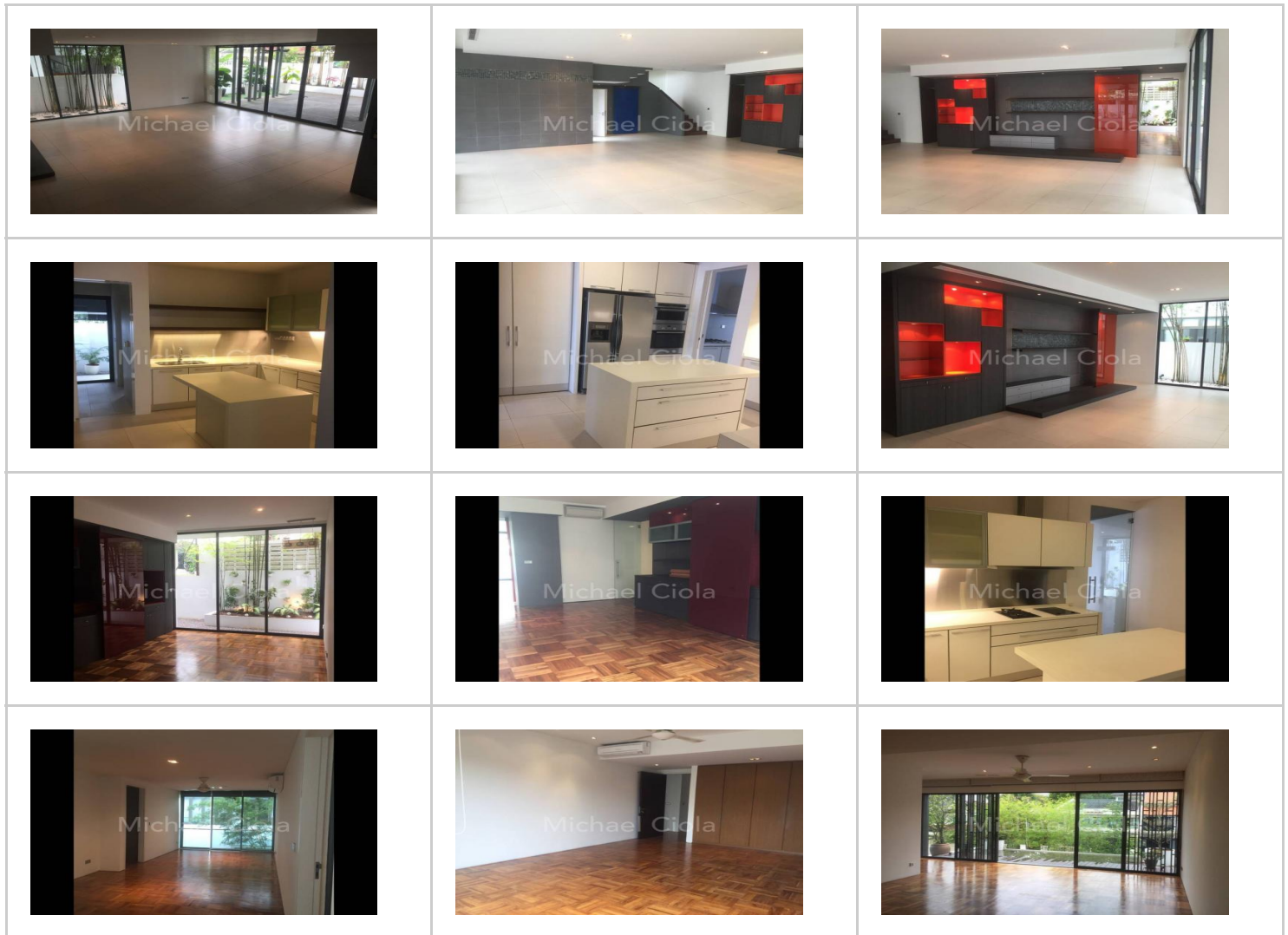

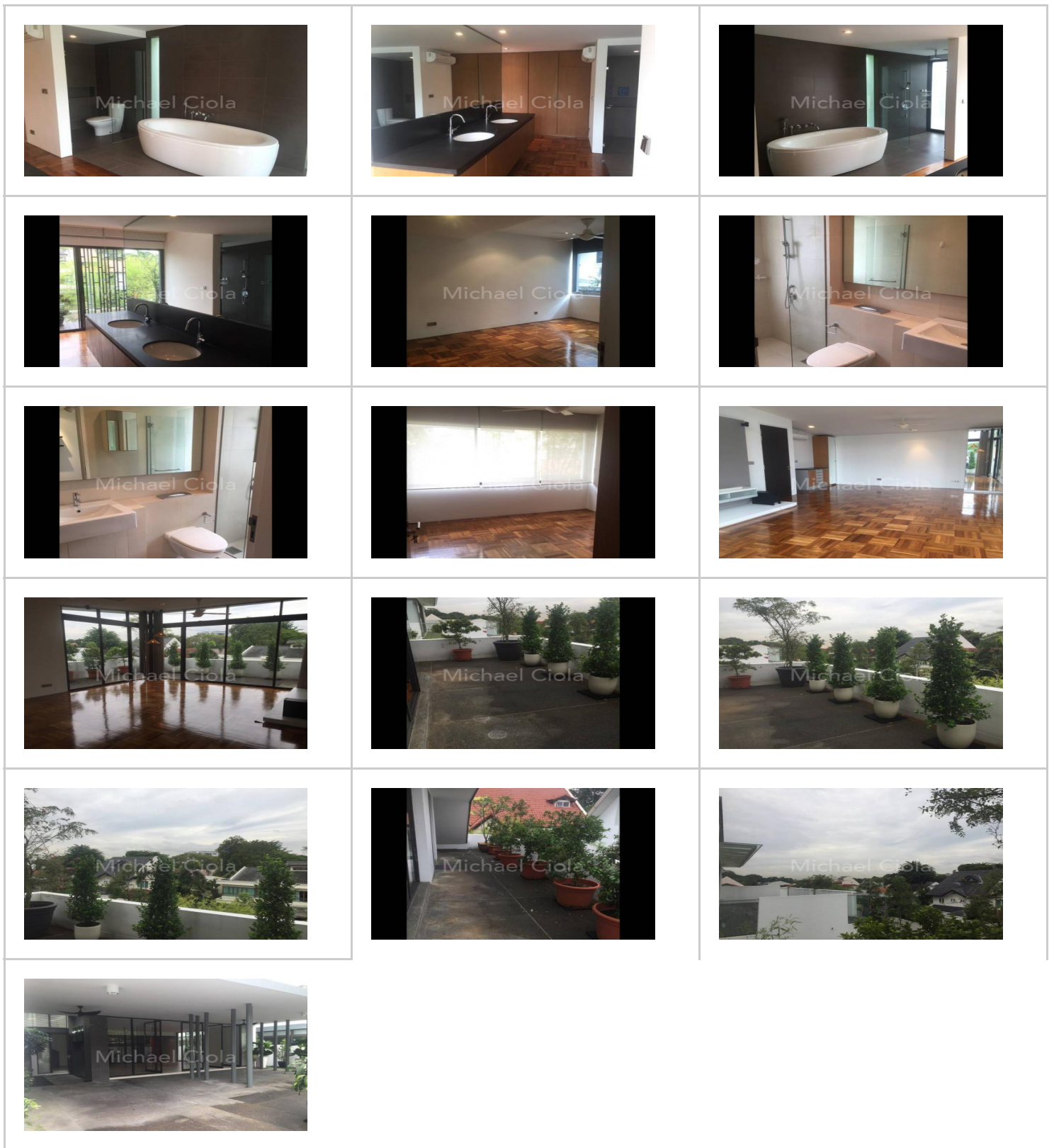

Project Details

Developer	
Tenure	999
Completion Year	

No. of floors	
No. of units	

Map



Agent Contact Information



Name	Michele Ciola (Michael)
Agency	OrangeTee & Tie Pte Ltd
License No	R012594Z
Mobile Number	94754785